buy on www.cablematic.com

WEIGHT	CUSTOMER NO:	REMARK
49g-K1		Cablematic

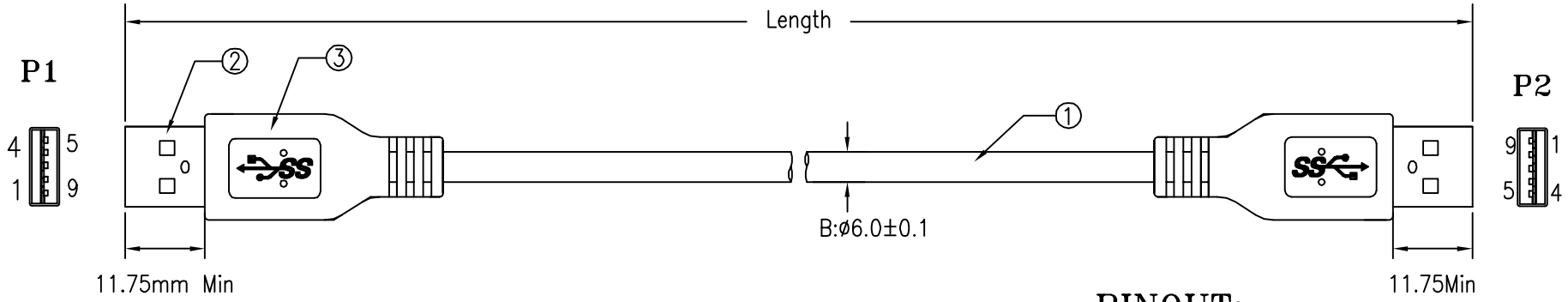

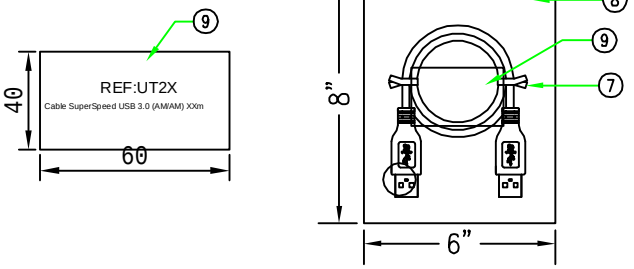

ITEM NO.	LENGTH	PE BAG	Q'TY
UT21	500±30MM	6"*8"*0.06MM	200PCS
UT22	1000±30MM	6"*8"*0.06MM	150PCS
UT23	2000±30MM	6"*8"*0.06MM	80PCS

PINOUT:

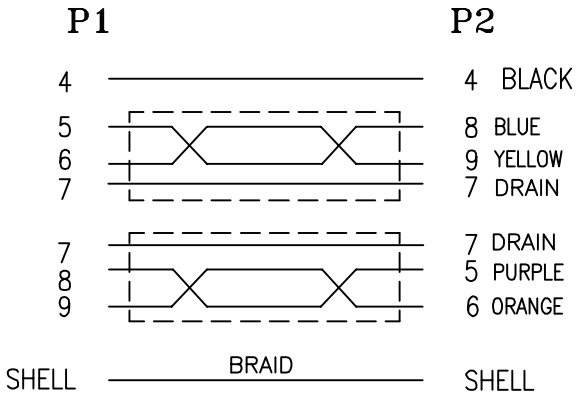

NOTES:

1) PRIMARY DIM:A,B,C.
2) RoHS Compliant.
3) DIE NO P1,P2:0U04076.
4) 1PCS/PE BAG+LABEL

3	OUTER JACKET PVC 45Pa BLACK(1101) (RoHS)
2	USB3.0 A/M 9P BLUE(1701) SOLDER TYPE TERMINAL PLATED GOLD RoHS
1	USB3.0 UL20276[(28#+A+D)*2P+28#1P+24#2C]+A+B(64BAM)+D OD:6.0 BLACK(1101) 1000MM RoHS

REV.	ECR	DESCRIPTION	C.N.	DATE
A		FIRST EDITION	J.Lan	15/03/11

THESE DRAWINGS AND SPECIFICATIONS ARE THE PROPERTY OF WIRETEK COMPUTER LIMITED AND SHALL NOT BE REPRODUCED COPIED OR USED IN ANY MANNER WITHOUT THE PRIOR WRITTEN CONSENT OF WIRETEK COMPUTER LIMITED.

UNLESS OTHERWISE SPECIFIDE:
DIMENSIONS ARE IN MILLIMETERS
ANGULAR TOLERANCE: ±1.0°

DIMENSIONS	TOLERANCE
0.00 TO 30.00mm	±0.10mm
30.01 TO 80.00mm	±0.13mm
80.01 TO 150.00mm	±0.15mm
150.01mm ↑	±0.20mm
MATERIAL	
FINISH	

TITLE: USB 3.0 CABLE

CHKD.

CONF.

DR. J.Lan

APPD.

PART NO. UT21,UT22,UT23

SCALE / | SHEET 1/1 | UNIT MM | SIZE A4 | REV. A