WEIGHT	CUSTOMER NO:	REMARK
734g-K7		BUY ON www.cablematic.com

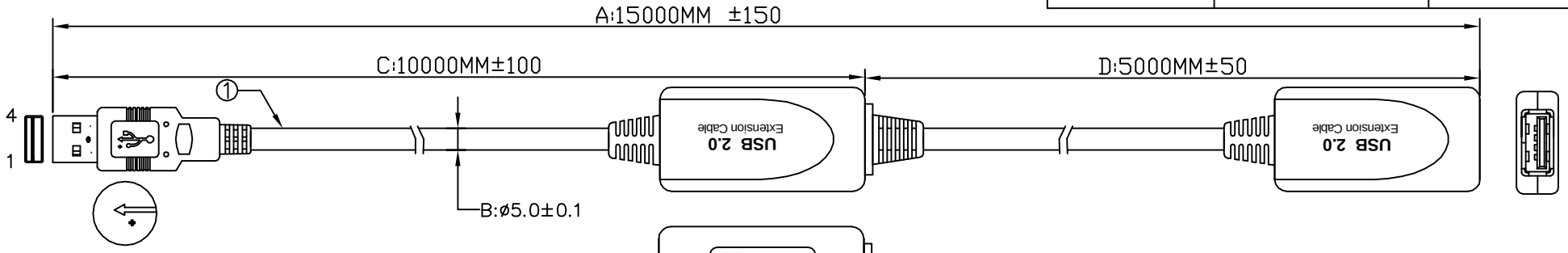

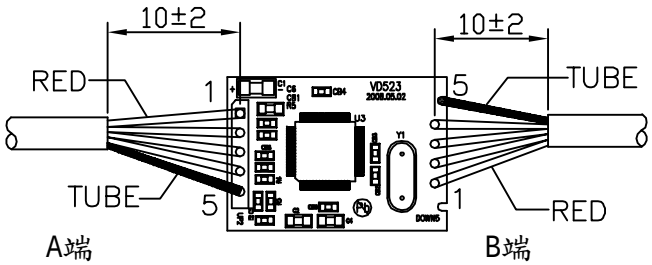

PCB(1)

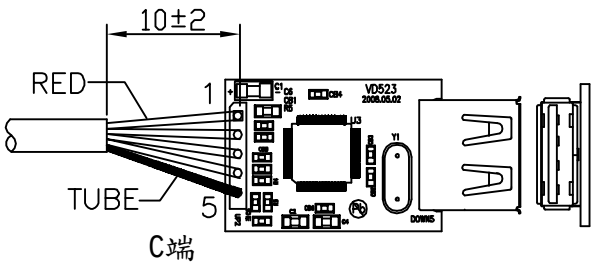

PCB(2)

PINOUT:

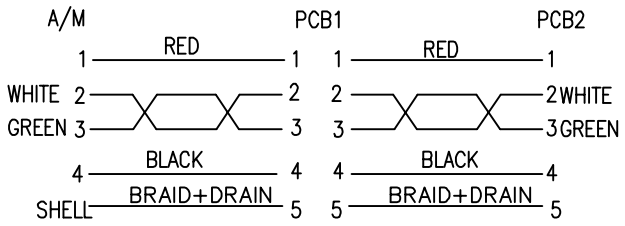

NOTE:

1) PCB B端 SR DIE NO.:0S0D223
   A/M DIE NO:0U04004(A端&C端SR DIE NO.:0S0D188)
2) PRIMARY DIMENSION: A,B,C,D

5	USB2.0 EXTENSION CABLE 5M PCB(IC:FE1.1) RoHS
4	USB2.0 EXTENSION CABLE 10M PCB(IC:FE1.1) RoHS
3	USB2.0 A/M WHITE SOLDER TYPE TERMINAL PLATED GOLD 30U"&SHELL GOLD FLASH RoHS
2	USB2.0 28#1P+20#2C+A+B(65%)+D OD:5.0MM BLACK(1101) 5000MM RoHS
1	USB2.0 28#1P+20#2C+A+B(65%)+D OD:5.0MM BLACK(1101) 10000MM RoHS

REV.	ECR	DESCRIPTION	C.N.	DATE
A		FIRST EDITION	LCG	14/04/12

THESE DRAWINGS AND SPECIFICATIONS ARE THE PROPERTY OF WIRETEK COMPUTER LIMITED AND SHALL NOT BE REPRODUCED COPIED OR USED IN RITTEN CONSENT OF WIRETEK COMPUTER LIMITED.

UNLESS OTHERWISE SPECIFIDE:
DIMENSIONS ARE IN MILLIMETERS
ANGULAR TOLERANCE: ±1.0°

DIMENSIONS	TOLERANCE
0.00 TO 30.00mm	±0.10mm
30.01 TO 80.00mm	±0.13mm
80.01 TO 150.00mm	±0.15mm
150.01mm ↑	±0.20mm

MATERIAL

FINISH

TITLE: USB 2.0 ACTIVE CABLE 15M

CHKD.

CONF.

DR. LCG

APPD.

PART NO.

SCALE | SHEET 1/1 | UNIT MM | SIZE A4 | REV. A

WFM-ED-07B